

CRITICAL ISSUES ALONG THE COMMUNITY COLLEGE TRANSFER PIPELINE: A CASE STUDY OF CALIFORNIA

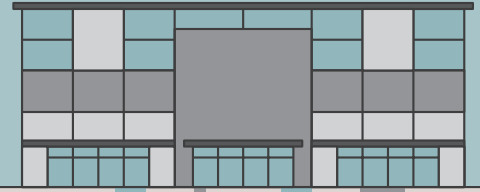

The Charles Carpenter lecture series provides an opportunity for students, graduates and educational leaders to gather together to learn about current trends in community colleges and network with other professionals.

DANIEL G. SOLORZANO

Professor of Social Science and Comparative Education
UCLA Graduate School of Education and Information Studies

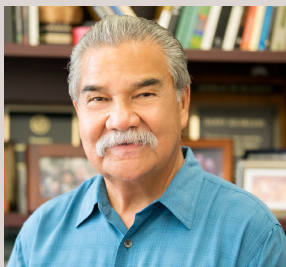

Join award-winning professor Daniel Solórzano as he discusses factors that help or hinder students of color as they make their way through California's community college system — and how his findings can be applied in Oregon and beyond.

THURSDAY, FEB. 23

6:30 to 8 p.m.

McMenamins Old Church & Pub
30340 SW Boones Ferry Rd
Wilsonville, OR 97070

On Campus live webcast viewing
Furman Hall, Room 303
Corvallis, Oregon

Free and open to the public



Accommodations for disabilities may be made by calling 541-737-4717.

For more information, visit communications.oregonstate.edu/events/carpenter-lecture.

Oregon State UNIVERSITY | College of Education

Oregon State UNIVERSITY